

N/F
 Donald E. and Marian R. Deckman
 Deed Book 175, Page 62
 Tax Parcel 12-350-1B

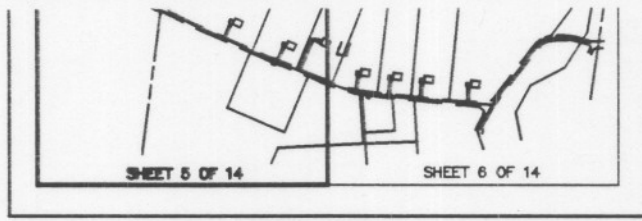

DAWOOD
 ENGINEERING, INC.

2040 Good Hope Road
 P.O. Box 246
 Enola, PA 17025

Voice: (717) 732-8576
 Fax: (717) 732-8596

KEY MAP

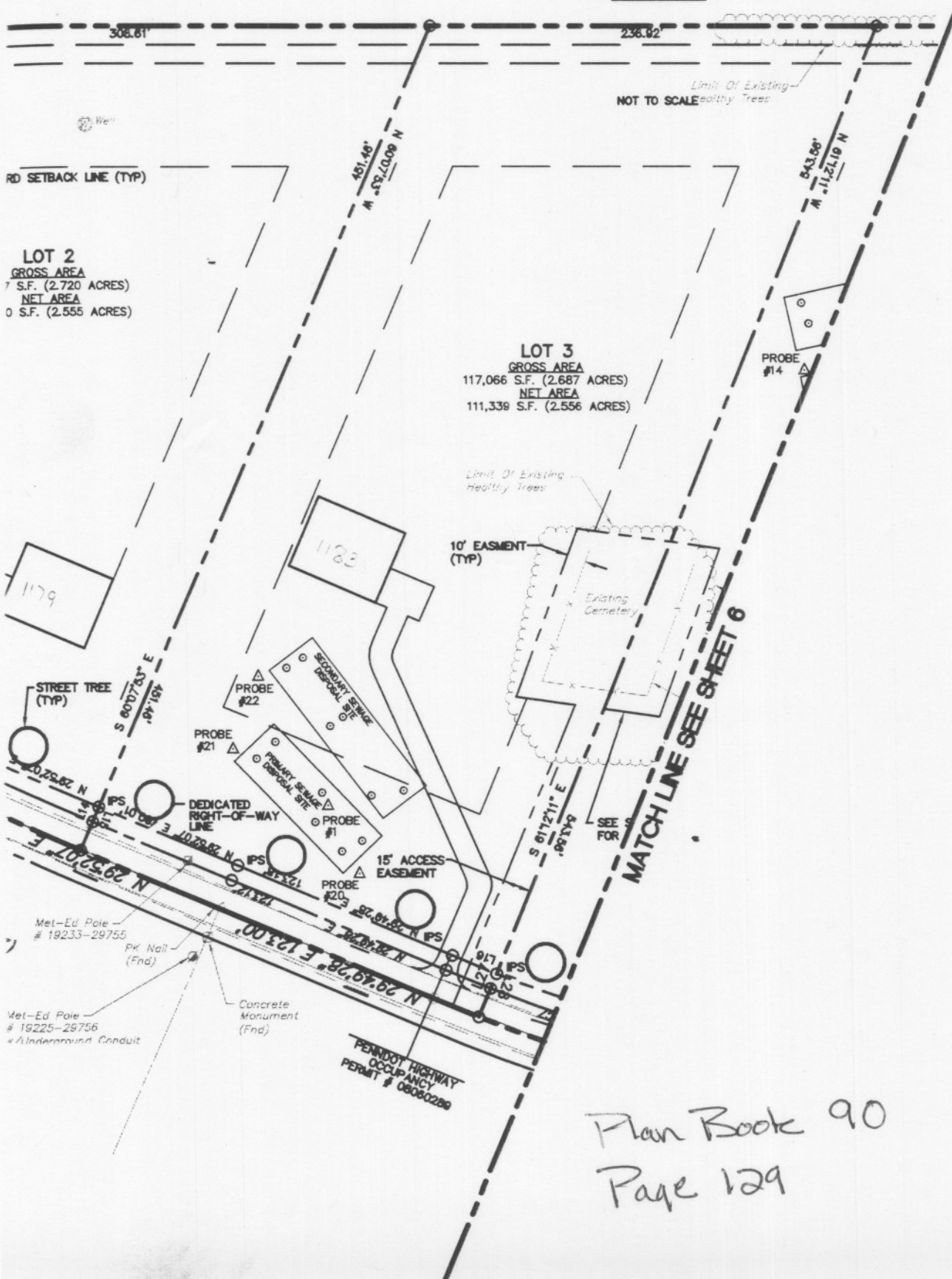

SURVEYOR'S SEAL

ENGINEER'S SEAL

CLIENT

HARRY H. FOX, JR.
 600 COLD SPRINGS ROAD
 DILLSBURG, PA 17019
 (717) 432-1490



PROJECT

IAL SUBDIVISION
 FOR
WS ON THE BREECHES

MONROE TOWNSHIP
 ID COUNTY PENNSYLVANIA

Plan Book 90
 Page 129